LIBERAZIONE 80

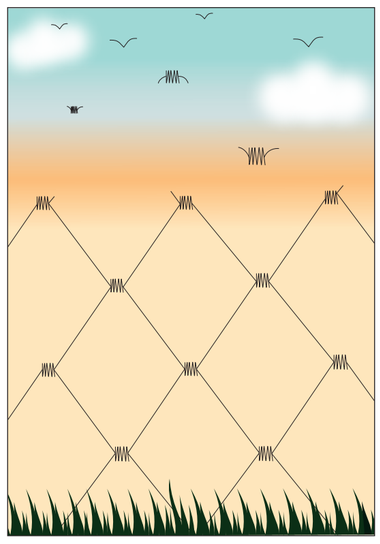

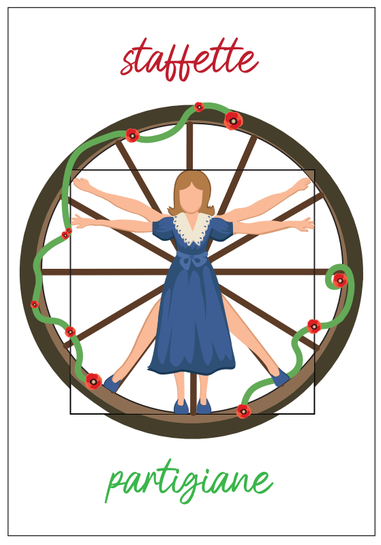

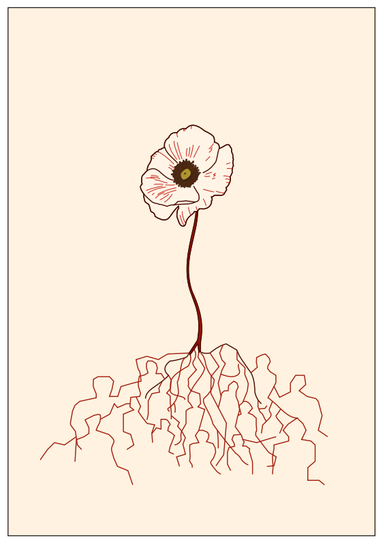

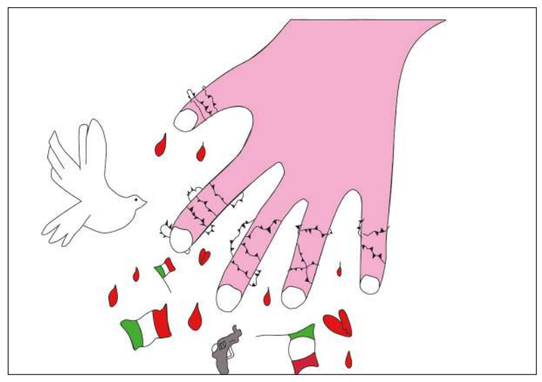

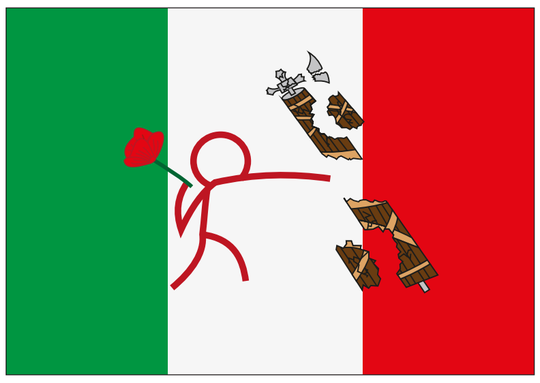

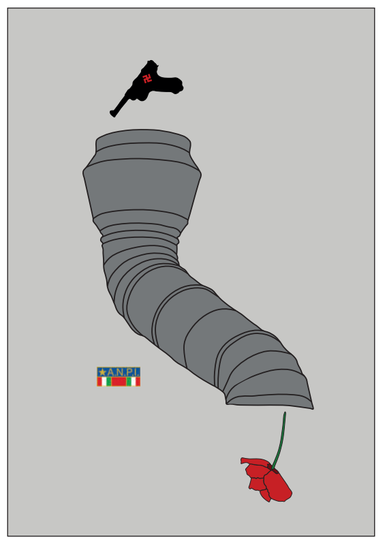


**Progetto di PCTO Istituto Cartesio**
**Corso di Grafica e Comunicazione**
**Classe 3H - Anno 2024-2025**

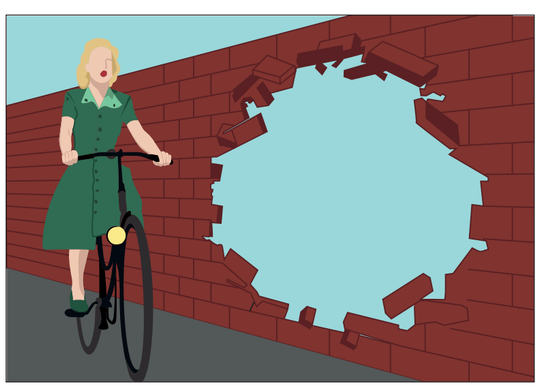

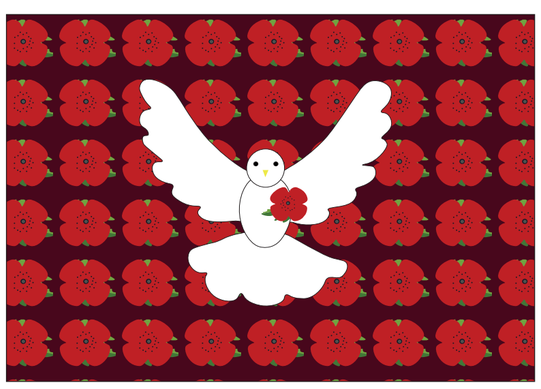

A.N.P.I.
sezione di
CINISELLO BALSAMO